Goudchaux Architecte
& Associés

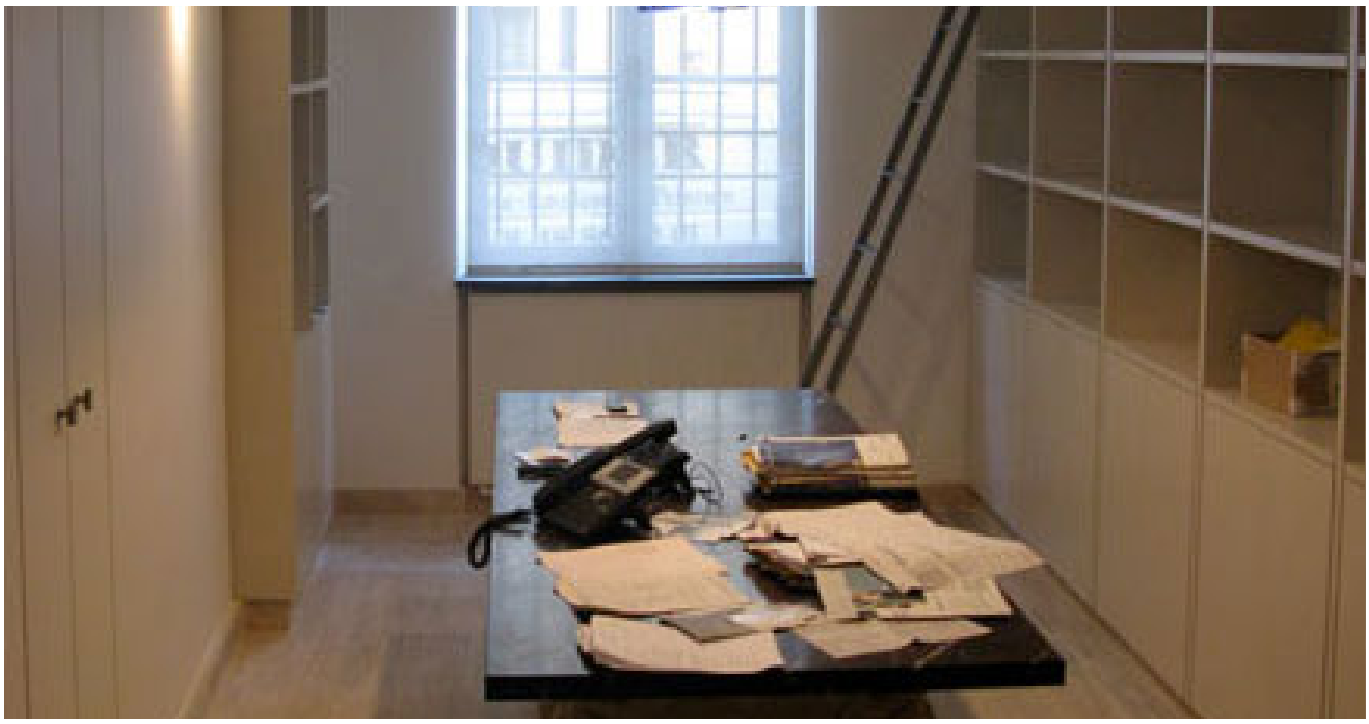

Gallery apartment - Paris

Year:
2009

Program:
Total rehabilitation of an apartment intended to become a flat, an office and a Parisian gallery

Project managment:
Privé

Project manager:
Goudchaux Architecte & Associés

Mission:
Mission de base

Area:
80 m²

Parisian flat of an art lover, situated in the district of the Elysee is restructured in a global way and receives an well arrangement to welcome works of art.

Goudchaux Architecte & Associés
8 rue d'Alger
75001 Paris
France
Tel. +33 (0) 1 44 50 10 20